

LENTS COMMONS, 9101 SE FOSTER RD, PORTLAND 97266



LENTS COMMONS is a mixed-use building. There are 54 units of housing and approximately 7,389 square feet of ground-floor commercial space. Located in the heart of Lents Town Center, a priority focus area of the Lents TIF District. The building is zoned Commercial Mixed Use 3 (CM3). Three of the commercial spaces are available for lease. Suite A1 is an end cap (corner

of Foster and 91st) and is in a warm shell condition, Suite B1 is an in-line space for a potential restaurant or cafe in gray shell condition, Suite B2 is an end cap (corner of 92nd and Foster) in warm shell condition. A great spot for active destination businesses to energize the street-level environment and complement the existing businesses in Lents Town Center.

CHRIS GUINN III

503-703-4462
CGII65@GMAIL.COM

ASHLEY BUTLER

503-726-8038
BROWNANDCARTERMGM@GMAIL.COM

JENN LIZER

503-888-8553
JENN@LIZERREALESTATE.COM

DRCOMM
Dwell Realty Commercial

*The information contained herein is deemed reliable, but cannot be guaranteed as to its accuracy and should be independently verified.

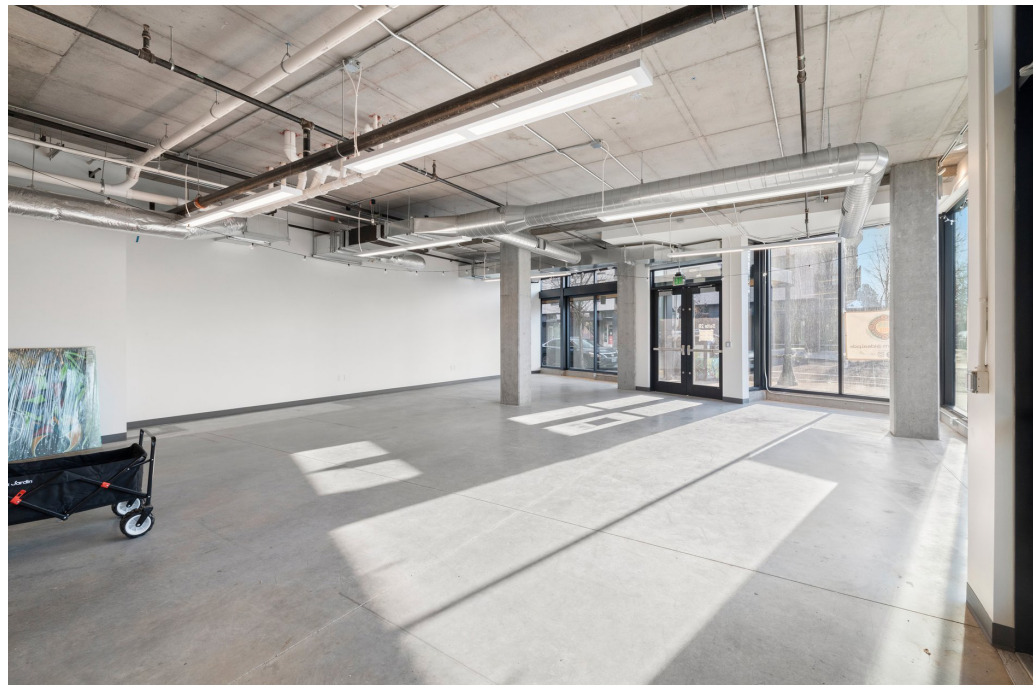

Price: \$29/SF NNN

SUITE A1:

- End Cap
- 2,304 SF
- ADA Restroom
- Kitchenette

SUITE B1

- In-line
- 1,929 SF
- Next to courtyard
- Gray shell

SUITE B2

- End Cap
- 1,665 SF
- Shared restroom w/ key access
- Kitchenette

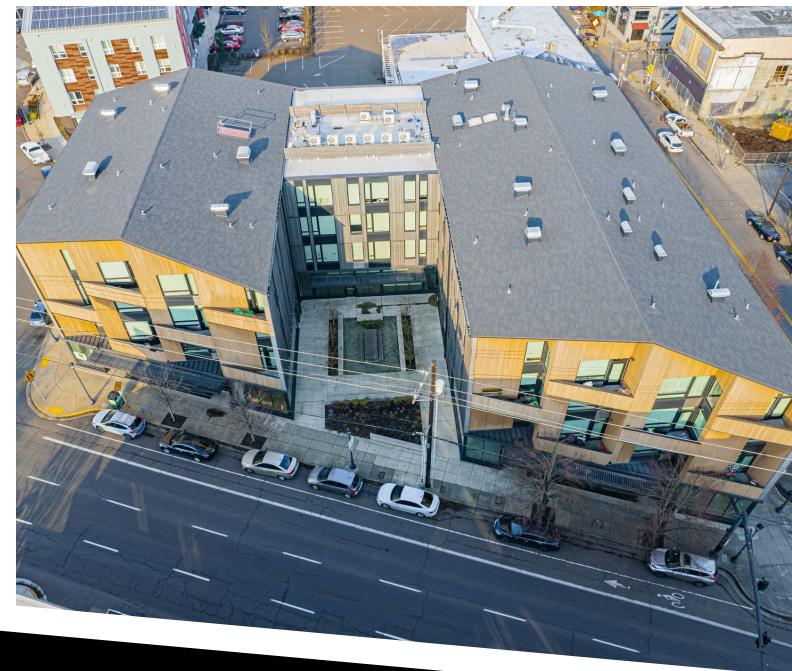
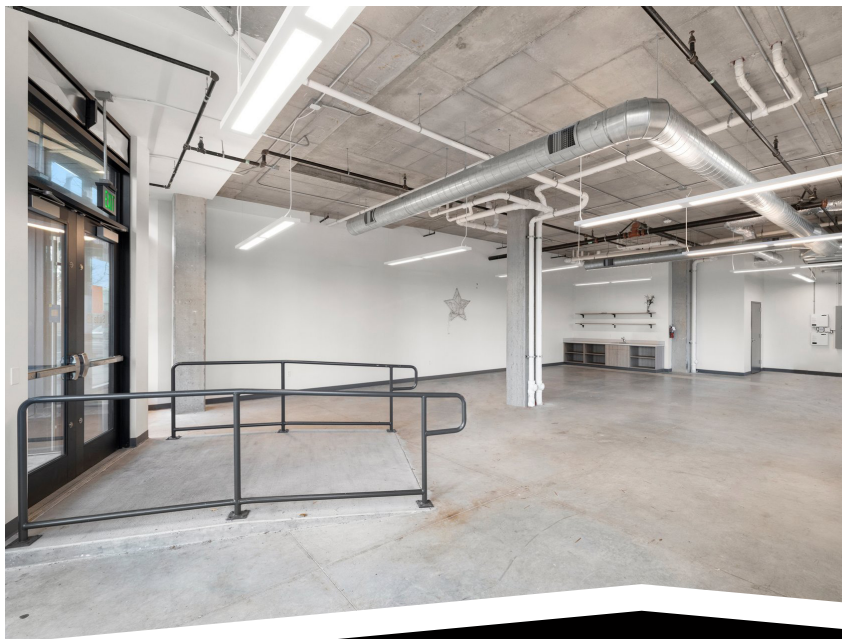

CHRIS GUINN III

503-703-4462
CGII65@GMAIL.COM

ASHLEY BUTLER

503-726-8038
BROWNANDCARTERMGM@GMAIL.COM

JENN LIZER

503-888-8553
JENN@LIZERREALESTATE.COM

DRCOMM
Dwell Realty Commercial

*The information contained herein is deemed reliable, but cannot be guaranteed as to its accuracy and should be independently verified.

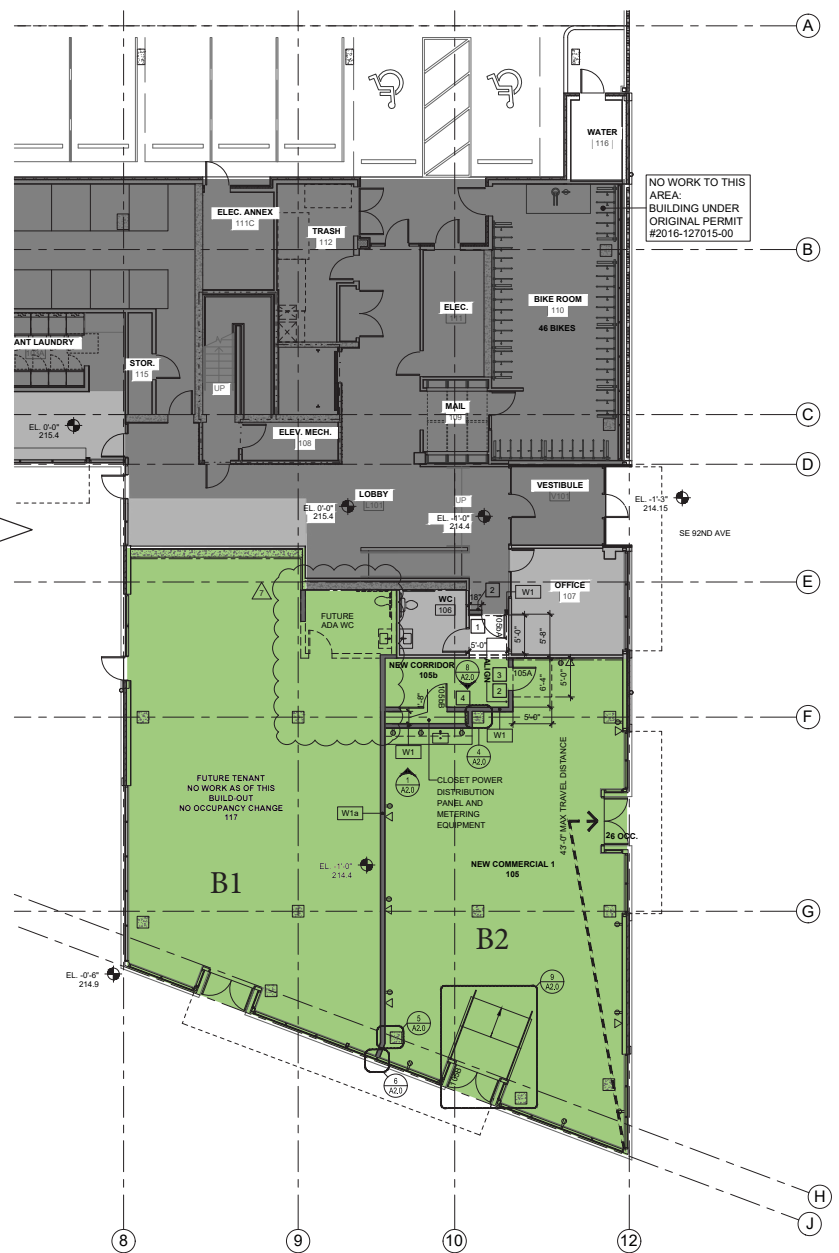
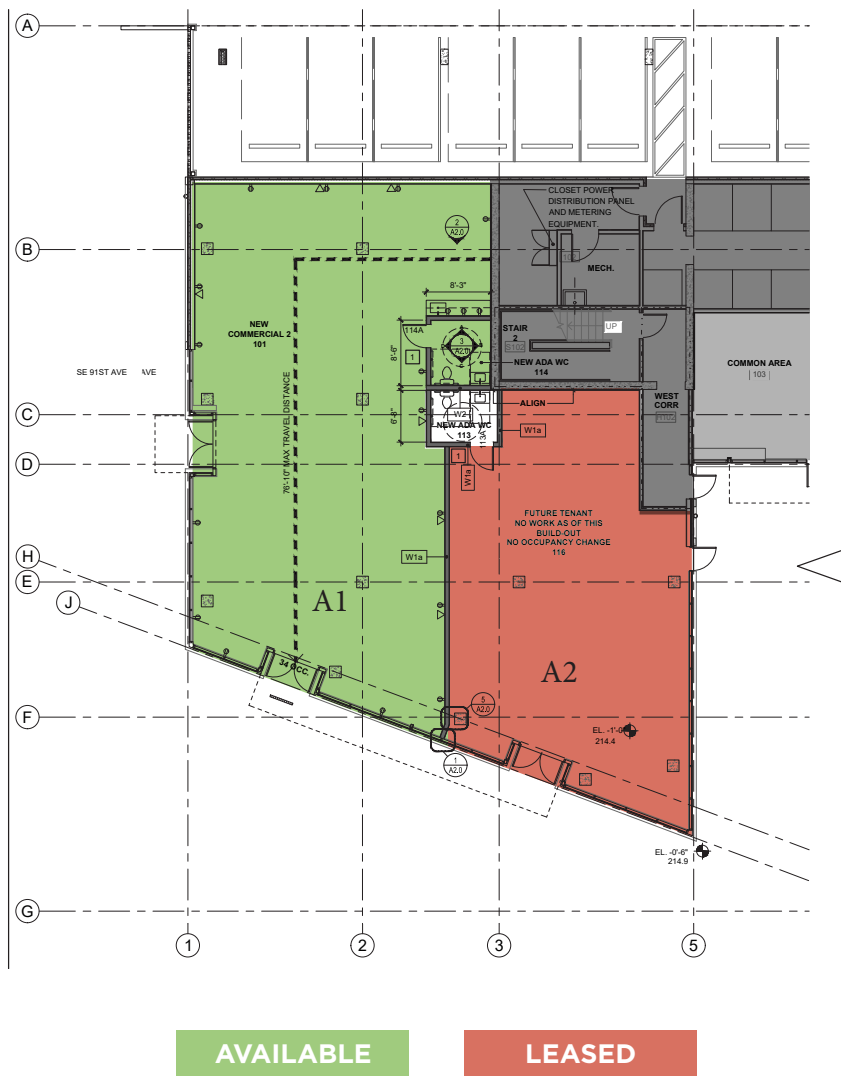

LENTS COMMONS - TENANT IMPROVEMENTS

LENTS COMMONS
503 SE PROSPER BLVD
PROSPER, PORTLAND

PROJECT NO. 19-1202
ISSUE DATE 03.10.21
REVISIONS

7-19-21

SHEET

FLOOR PLANS

A1.1

CONSTRUCTION SET

© HERRIMAN BARNES ARCHITECTS, INC.

CHRIS GUINN III
503-703-4462
CGII65@GMAIL.COM

ASHLEY BUTLER
503-726-8038
BROWNANDCARTERMGM@GMAIL.COM

JENN LIZER
503-888-8553
JENN@LIZERREALESTATE.COM

DRCOMM
Dwell Realty Commercial

*The information contained herein is deemed reliable, but cannot be guaranteed as to its accuracy and should be independently verified.

Traffic Count Report

Lents Commons

9109 SE Foster Rd, Portland, OR 97266

Building Type: **Multi-Family**
 Building Size: **66,000 SF**
 # of Units: **54**
 Avg Unit Size: **802 SF**
 % Bldg Vacant: **0%**
 Total Available: **0 SF**
 Rent/SF/Yr: -

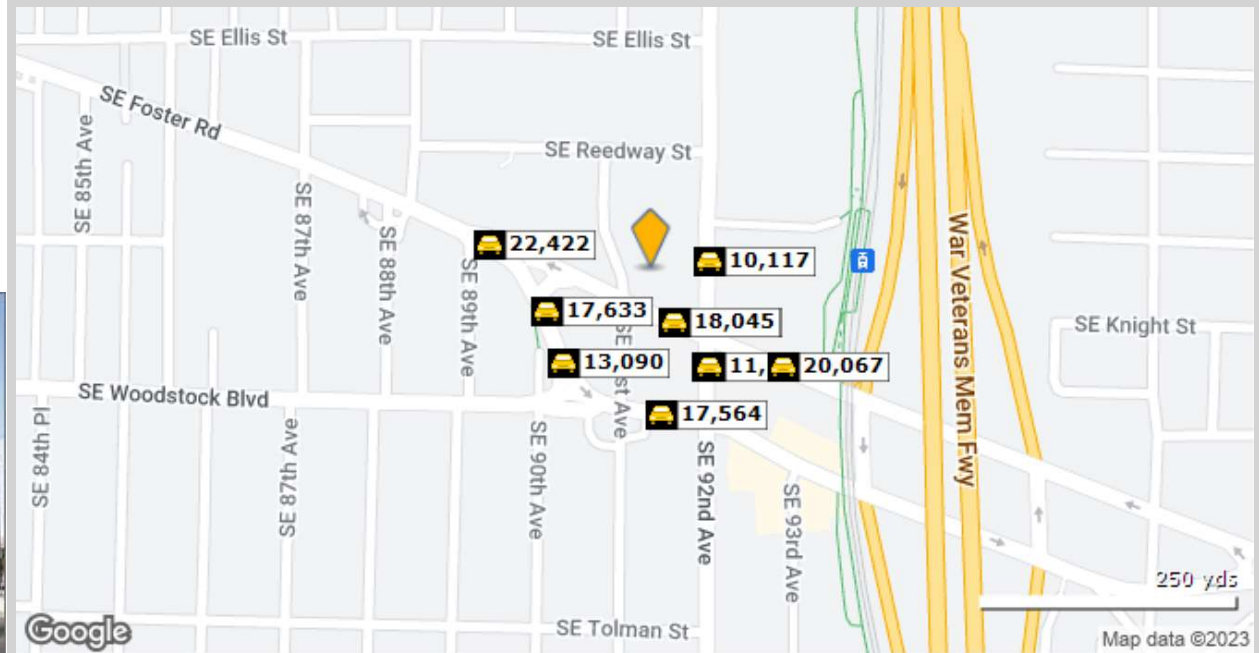

	Street	Cross Street	Cross Str Dist	Count Year	Avg Daily Volume	Volume Type	Miles from Subject Prop
1	SE Foster Rd	SE 92nd Ave	0.02 SE	2020	10,921	MPSI	.03
2	SE Foster Rd	SE 92nd Ave	0.02 SE	2022	18,045	MPSI	.03
3	SE 92nd Ave	SE Ramona St	0.02 N	2022	10,117	MPSI	.04
4	Southeast Couplet Street	SE 91st Ave	0.04 E	2022	17,633	MPSI	.06
5	SE 92nd Ave	SE Foster Rd	0.02 N	2022	11,282	MPSI	.06
6	SE 92nd Ave	SE Foster Rd	0.02 N	2020	11,191	MPSI	.06
7	SE Couplet St	SE Foster Rd	0.08 NW	2022	13,090	MPSI	.07
8	SE Woodstock Blvd	SE 91st Ave	0.02 W	2022	17,564	MPSI	.08
9	SE Foster Rd	SE Couplet St	0.00 SE	2022	22,422	MPSI	.09
10	SE Foster Rd	SE 92nd Ave	0.04 NW	2022	20,067	MPSI	.09



The information contained herein is deemed reliable but cannot be guaranteed as to its accuracy, and should be independently verified.

© 2023 CoStar Group - Licensed to Dwell Realty Commercial - 817427.

1/16/2023

CHRIS GUINN III

503-703-4462
CGII165@GMAIL.COM

ASHLEY BUTLER

503-726-8038
BROWNANDCARTERM@GMAIL.COM

JENN LIZER

503-888-8553
JENN@LIZERREALESTATE.COM

DRCOMM
Dwell Realty Commercial

*The information contained herein is deemed reliable, but cannot be guaranteed as to its accuracy and should be independently verified.

Demographic Overview

9109 SE Foster Rd

Population (1 mi)

22,719

Avg. HH Size (1 mi)

2.7

Avg. Age (1 mi)

38

Med. HH Inc. (1 mi)

\$65,248

DEMOGRAPHIC RADIUS RINGS

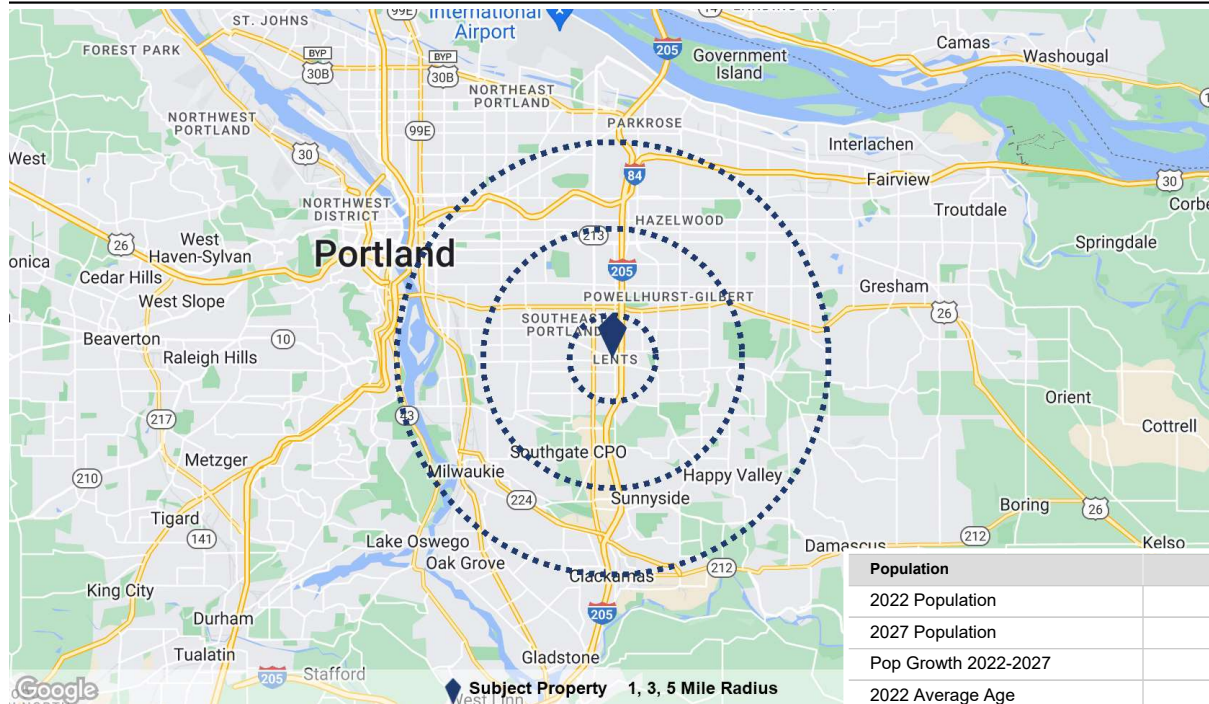

	1 Mile	3 Mile	5 Mile
Population			
2022 Population	22,719	184,129	449,858
2027 Population	23,218	188,279	461,827
Pop Growth 2022-2027	2.2%	2.3%	2.7%
2022 Average Age	38	39	39
Households			
2022 Households	8,034	69,743	178,274
2027 Households	8,179	71,198	182,735
Household Growth 2022-2027	1.8%	2.1%	2.5%
Median Household Income	\$65,248	\$68,819	\$71,296
Average Household Size	2.7	2.5	2.4
Average HH Vehicles	2	2	2
Housing			
Median Home Value	\$322,977	\$378,600	\$401,158
Median Year Built	1964	1968	1966



© 2023 CoStar Group - Licensed to Dwell Realty Commercial - 817427.
The information contained herein is deemed reliable but cannot be
guaranteed as to its accuracy, and should be independently verified.



1/16/2023

Page 1

CHRIS GUINN III
503-703-4462
CGII65@GMAIL.COM

ASHLEY BUTLER
503-726-8038
BROWANDCARTERM@GMAIL.COM

JENN LIZER
503-888-8553
JENN@LIZERREALESTATE.COM

DRCOMM
Dwell Realty Commercial

*The information contained herein is deemed reliable, but cannot be guaranteed as to its accuracy and should be independently verified.